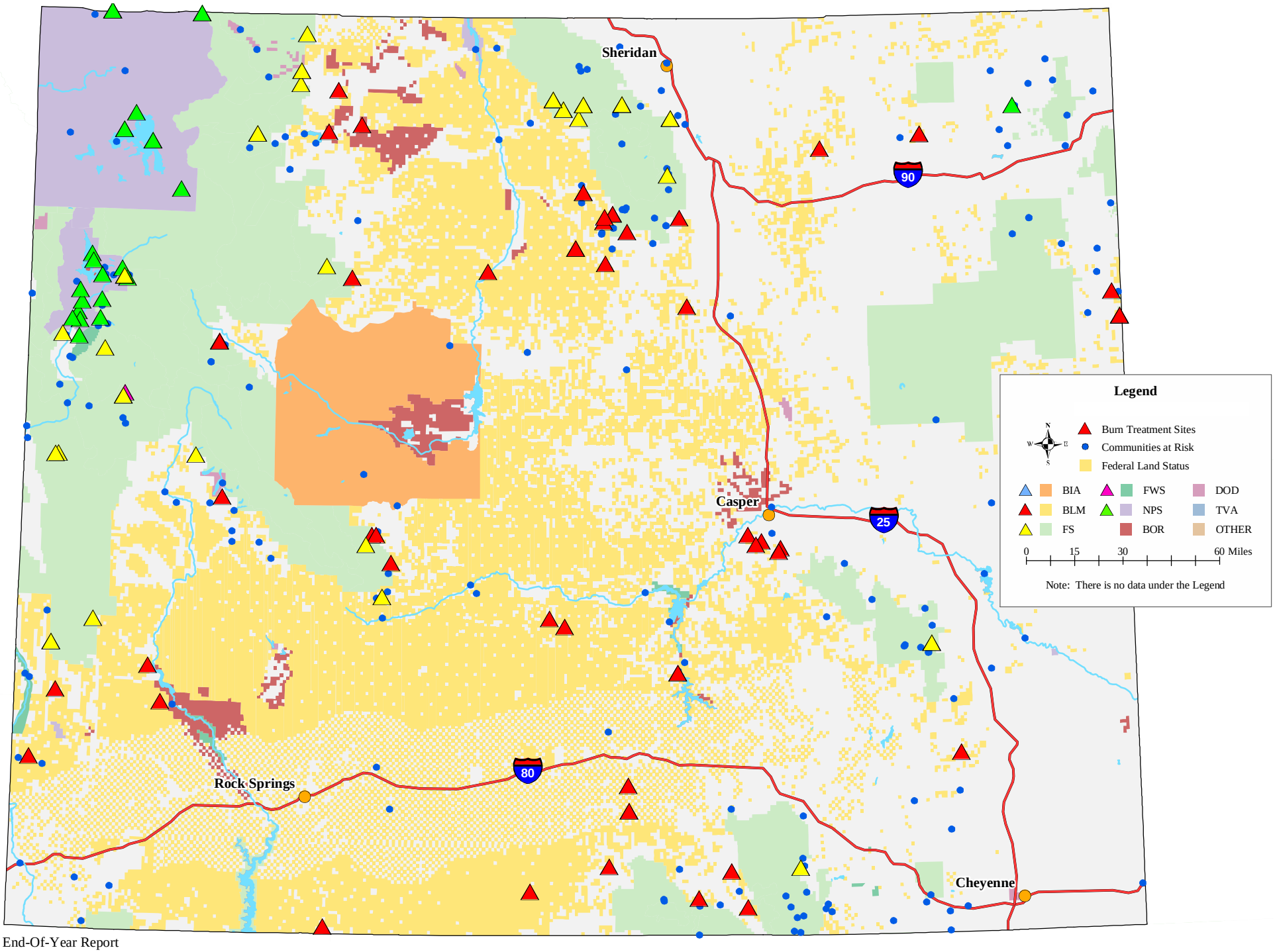FY2003 Wyoming Fuels Treatment Sites and Communities at Risk