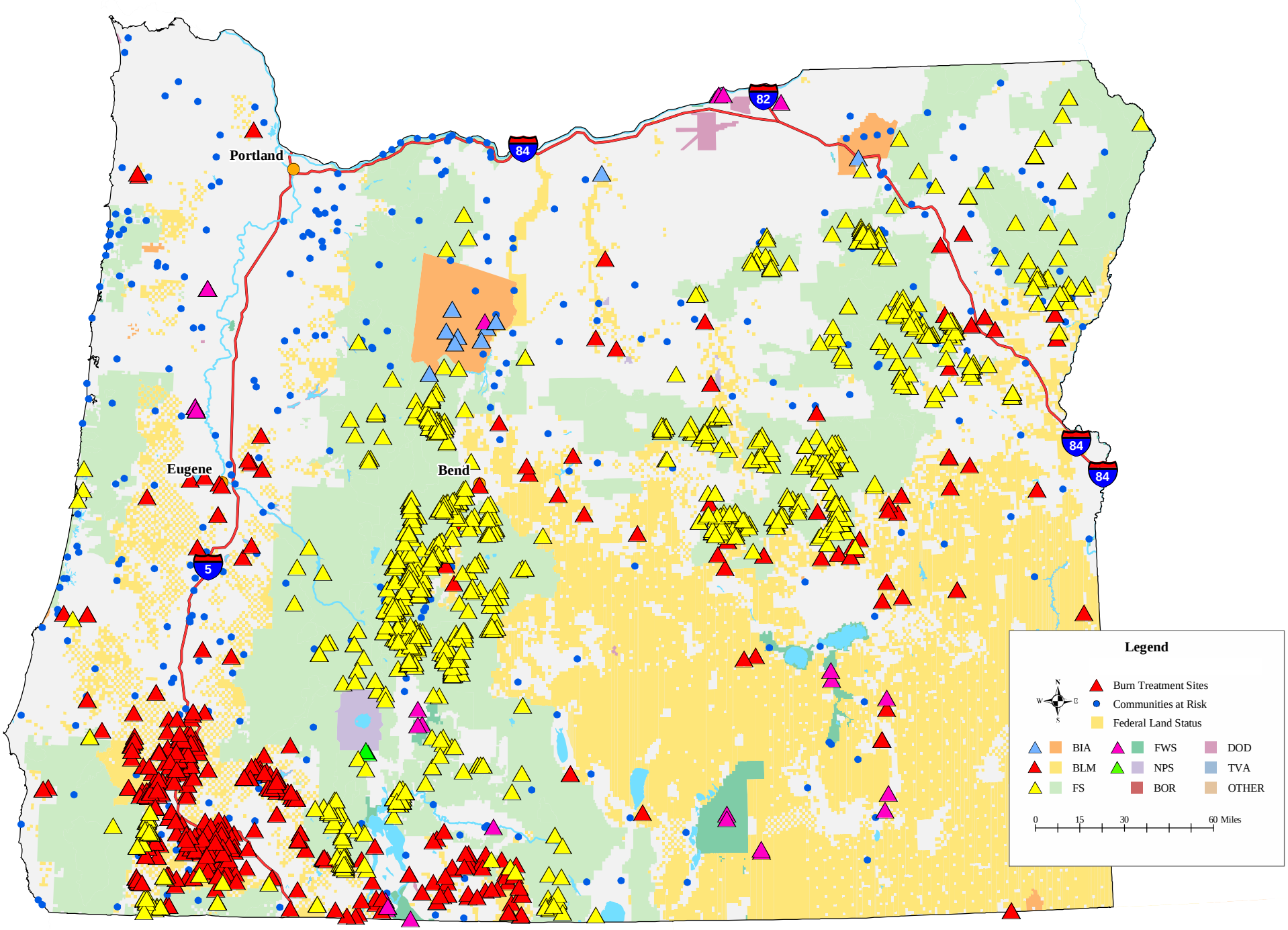FY2003 Oregon Fuels Treatment Sites and Communities at Risk