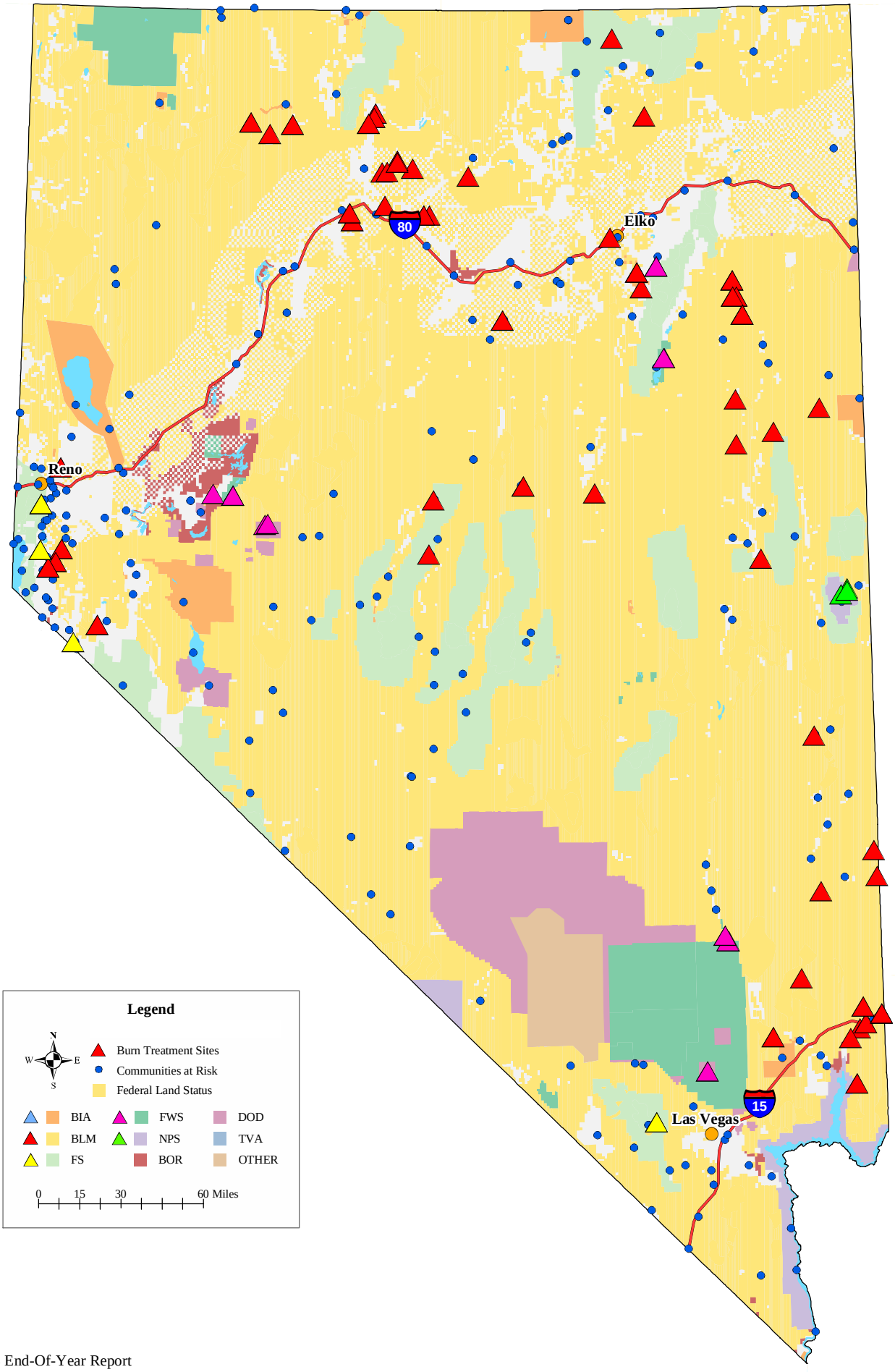FY2003 Nevada Fuels Treatment Sites and Communities at Risk