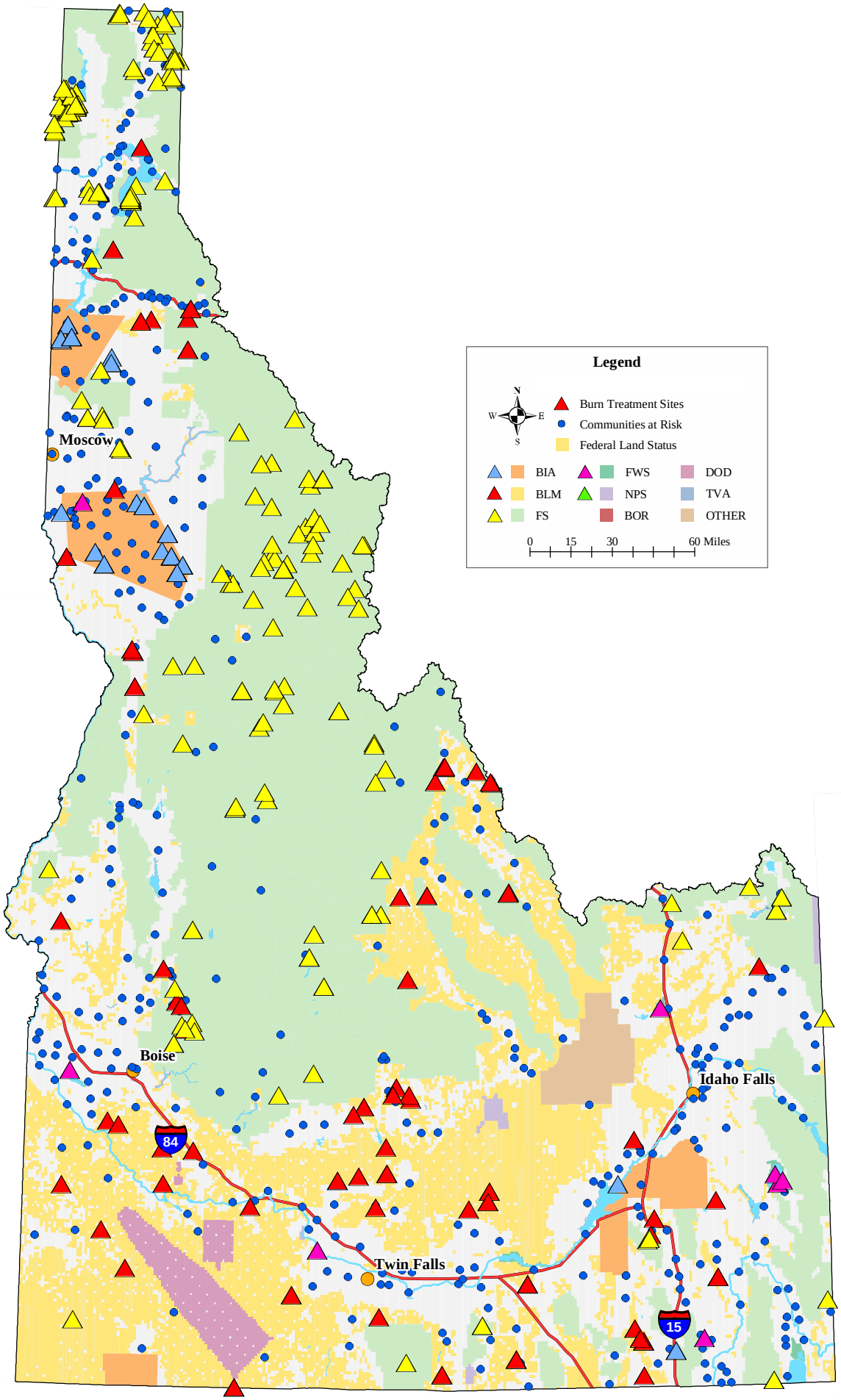FY2003 Idaho Fuels Treatment Sites and Communities at Risk